Gc
929.2
F528f
1806493

REYNOLDS HISTORICAL
GENEALOGY COLLECTION

Gc
GEN

ALLEN COUNTY PUBLIC LIBRARY
3 1833 03158 3500

Gc 929.2 F528f
Fishback, Reuben Dewitt,
1867-
Genealogy of the Fishback
family

GENEALOGY

OF THE

FISHBACK FAMILY

THE DESCENDANTS OF

HARMAN FISHBACK, THE EMIGRANT

WITH ADDITIONAL DATA

COMPILED AND EDITED BY

REUBEN DEWITT FISHBACK

CINCINNATI

PUBLISHED BY

THOMAS MADISON TAYLOR

THREE-EIGHTY RIVERSIDE DRIVE

NEW YORK

1926

Digitized by the Internet Archive
in 2018

https://archive.org/details/genealogyoffishb00fish

1806493

Copyright
REUBEN DEWITT FISHBACK
1926

LANCASTER PRESS, INC.
LANCASTER, PA.

PREFACE.

When the Genealogy of the Fishback Family went to press in 1914, it could not be conclusively shown that John and Harman were brothers, although they were always supposed to have been so related. Not until the ninth day of September, 1925, was this fact indubitably established.

Originally it was the writer's intention to prepare and publish a history of Harman Fishback and his descendants independently, but upon consultation with Mr. Willis M. Kemper and Dr. Thomas M. Taylor, author and publisher respectively of the book mentioned above, it was decided to combine the two works. This arrangement seems to be especially happy since it puts into the hands of those directly interested in Harman's family the valuable Historical Sketch Mr. Kemper presented in the older book, which applies equally as well to Harman as to John; and at the same time affords the descendants of John additional data regarding their Old World antecedents that for various reasons were not available in 1914.

At all events paragraph one on page 65 of the first part of this volume has been entirely cleared of doubt as to who the two Harmans were. "Harman the Elder" was "Harman the Emigrant" and "Harman the Son" was the son of "Harman the Elder" and the father of John, Benjamin and Thomas our grandfathers. "Harman the Son" was therefore the "Missing Link."

No attempt has been made to locate the descendants of Harman Fishback other than those of his son Harman and Harman's sons, John, Benjamin and Thomas. Unfortunately

there are breaks even in this record. The search presented in the following pages was undertaken primarily to identify an ancestor rather than to list all the descendants of his offspring. The Taylors, Hoffmans, Wilhoits and Robinsons, representing the female lines of his issue, are numerous.

The name Fischbach, composed of two German words meaning fish and brook, we find with an award of merit (arms) in 1170 A.D. This was during the reign of Frederick Barbarosa, a period of the world's history when civilization was just emerging from the gloom of the Dark Ages. Seven and a half centuries is a long lapse of time to cover, and twenty-five generations of the name is indeed a just cause of pride for those bearing it.

The generations from which our emigrant ancestors sprang lived in the villages of Ober and Nieder Fischbach, Seelbach and Truppbach near Siegen, a city in the Prussian Province of Westphalia, Germany. (See map in front of this volume.) It will also be noted that one of the eminences north of Siegen is known as Fischbacherberg. These permanent implantations of the name conclusively prove the ability of our family to leave its impress upon the sands of time.

The last report from Siegen under date of 21 April, 1926, bearing the seal of the Church and countersigned by the pastor, says that the name of Philip Fischbach's mother was Cathrina and the name of Johan Fischbach's mother was Lisbeth, thus completing the generations both male and female back to 1623.

REUBEN DEWITT FISHBACK.

CINCINNATI, July, 1926.

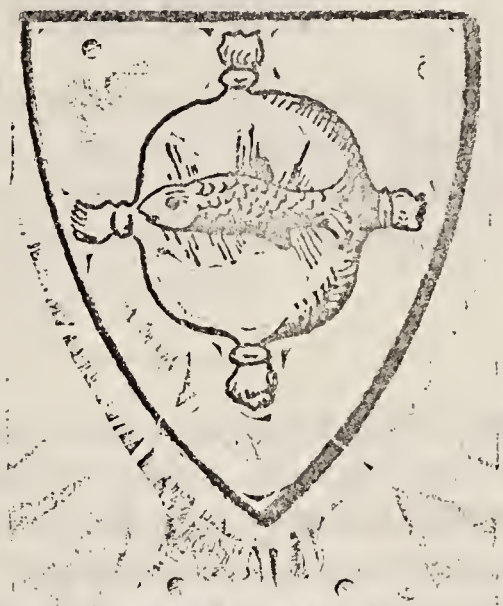

FISCHBACH

FISCHBACH (VISCHBACH) OF FISCHBACH (Table 21).

Coat of arms: A fish horizontal upon a round pillow. (Seal upon a document of March 24, 1359, named below.)

In Upper or Lower Fischbach of the parish of Rohrbach in the milling quarter there was a family of the lesser nobility; from which first came Albrant de Visbach about the year 1170. Einvicus de Vischpach is met with, 1185 and 1190; Ainvicus de Vischpach with his son Conrad in 1209, Heinrich Fischback, Ulricus and Albertus de Fischbach, 1261. Wernhard Vispech is witness to a document of the Schlägl foundation August 24, 1302. In 1303 he held in fee Vischpach and various estates at Hohnperrig, Mairhof Putrischperig and Schererseodel from Ruger von Haichenbach. Irmfried, Charl, and Stephan die vischpechken, 24, 3, 1359, sold a fief at Hochenperg, Rohrbach parish, to Chunrat den Grozhaupt.

Hans der Visehpeek died about 1396 and was the last of this branch of the family. His wife Margret lived until 1397; his daughter Elsbet was married to Jakob dem Hautzenberger.

(Strnadt-Velden, U.-B., Document in Museum Franeisco Carolinum at Linz, Upper Austria.)

The foregoing has been translated from Siebmacher's Wappenbueh, Volume IV, part 5, page 46; and the eoat of arms photographed and enlarged from table 21 of the same volume and part. This seleetion has been made beeause it appears to be the oldest among the ten or more arms granted to the Fisehbachs or those bearing names that were variants of that patronymie.

Siebmaeher's and Rieehtop's Heraldries alone have been consulted, but in them it is shown that the family during the last seven eenturies has been represented in five of the principal countries of Europe. In every instant a fish or fishes have been featured in the arms they bore, some of whieh were most elaborate. This faet clearly indicates a relationship among the braneches of this widely dispersed family; but so far as we know all attempts to confirm these ties of blood have failed to surmount the diffieulties inherent in a seareh of this kind—difficulties of language, of locating lost or unknown eourt and ehurch records and of arousing the interest of those who may possess family doeuments of value. Therefore, it has been impossible to eonneet those who reached Virginia in 1714 and their forebears in the vieinity of Siegen with these earlier lines.

To a future generation the further investigation of this fascinating problem must be commended.

CORRESPONDENCE WITH GERMANY

728 E. McMillan St.,
Cincinnati, Ohio.
June 27, 1925.

Hon. Leland P. Morris,
American Consul,
Cologne, Germany.

Dear Sir:

If not inconsistent with your official duties, would you kindly have the proper authorities of the German Reform Church, in Siegen, search their records relative to the date of birth of my ancestor, Herman Fischbach, who was born sometime between the years 1680 and 1700? He is believed to be a brother of John, born 1691. John's father, Philip, was born 1661. His father was named John and was born 1631, as was his father also born 1600 and named John. The records are all on file in said Church. Why not Herman's? Please send bill for fees.

Very respectfully,
R. D. Fishback.

American Consular Service

Koeln, den 18. August, 1925.

Mr. R. D. Fishback,
728 E. McMillan Street,
Cincinnati, Ohio.

Sir:

In reply to your letter of June 27, 1925, asking this consulate to trace certain of your ancestors, a copy of a reply received

from the Evangelical Community at Siegen is enclosed herewith, from which you will see that your enquiry is largely satisfied. This consulate paid the Church Authorities M. 3.— for this record search and you are requested to remit by return post $0.75 as an equivalent. Do not send postage stamps. A cheque or postal order will be the best method of payment.

Very respectfully yours,
(Signed) LELAND P. MORRIS,
American Consul.

Enclosure: as stated.

Copy—translation.

SIEGEN, August 10, 1925.

American Consulate,
Cologne.

In reply to your enquiry dated July 13, 1925, we beg to hand you herewith birth certificate of Hermann Fischbach who, as confirmed by our registers, is a brother of Johann Fischbach whom you mentioned in your letter as having been born in 1691. The statements regarding Philipp Fischbach born in 1661 and Johann Fischbach born in 1631 are also correct and conforming to our records. The statement regarding Johann Fischbach born in 1600 cannot be proved as our birth records only reach back as far as 1623.

You are requested to remit an amount of M. 3.— for fees.

Evang. Gemeindeamt Siegen
(Signed:) WOLF.

Copy.

Auszug aus dem Geburts- und Taufregister der evangelischen Gemeinde Siegen Jahrgang 1693.

Sonntag Laetare.

TRUPBACH	ist Philipp Fischbach von Trupbach und seiner Hausfrau Elisabeth ein Sohn getauft und von dem Patten Hermann Grim Hermann benahmt worden	gebohren den 21. Maerz

Die Richtigkeit des Auszuges bescheinigt amtlich

Siegen, den 10. August 1925.

WINTERHAGER PFARRER

Translated into English it reads as follows:

Research of the birth and baptismal record of the Evangelical Community, of Siegen, 1693, Sunday, Laetore, (Mid-Lent), is born to Philip Fischbach, of Truppbach, and his wife Elizabeth, a son and is sponsored by Herman Grim, and named Herman. Born March 21, 1693.

The accuracy of the research is officially testified to by

PASTOR WINTERHAGER,

Siegen, Aug. 10, 1925.

(Seal)

HARMAN FISHBACK.

As the preceding documents have shown Hermann Fischbach was born at Truppbach near Siegen in Westphalia, Germany, on the 21st day of March 1693, and in honor of his godfather, Hermann Grim, he was baptized Hermann Fischback in the Reformed Church at Siegen. His brother John had also been baptized in the same church less than two years before. In the autumn of 1713 the two brothers joined the colony which went to London in expectation of sailing immediately for Virginia, but were delayed until the winter was

almost past. The reader is referred to Mr. Kemper's Historical Sketch in the fore part of this volume.

On the arrival of the Colony in Virginia in April, 1714, Harman Fishback, as his name was then anglicized, was only a month past his majority, yet he seems already to have been married. Between the date of his arrival in Virginia, 1714, and 1775 when he must have been an octogenarian Harman Fishback left only a few records of his activities; but fortunately they are enough to identify him beyond question and to distinguish him from his son and namesake, born in 1741, with whom certain casual searchers have confounded him. In 1734 his brother John in his will appointed him one of his executors. In 1745 a marriage contract was drawn and recorded between Harman Fishback and Mary Noe his intended second wife. In 1759 his deposition was taken in the famous law suit of Spillman *vs.* Gent. In 1762 he deeded a tract of land to his daughter Elizabeth Taylor for "love and affection."

In addition to the foregoing official milestones that mark the life's journey of this worthy but quiet-living patriarch, there remain two other court records, one in Fauquier and the other in Culpeper County, Virginia. Either one of these would have confirmed the data already in hand but the two together furnish cumulative evidence so conclusive as to banish doubt.

In Deed Book No. 6, page 178, of Fauquier County, Virginia, we find Harman, the elder, Harman his son and Christena, the son's wife, deeding a parcel of land to John Shank. We know that Harman, the son, married Christena Hoffman, daughter of John Hoffman, from family records of John Fishback, son of Harman, the son, now in the writer's possession. (The above is not John Hoffman of the Germanna Colony, 1714.)

In Will Book "C," page 23, of Culpeper County, Virginia, Harman Fishback appoints his son Harman as executor of his last will and testament. Harman the elder died during the summer of 1783, having passed his ninetieth birthday in the preceding March. Like Moses of old, no one knows his sepulcher unto this day.

THE WILL OF HARMAN FISHBACK, "THE EMIGRANT."

Just as it appears on the Records of Culpeper County, Virginia.

"In the name of God Amen."

The 25th day of February, 1776,—I, Harman Fishback, being of sound good and perfect memory, thank be to God for it, calling to remembrance the uncertainty of this life and that all flesh must yield to Death, when it shall please God to call—I do constitute and devise this my last will and testament, in manner and form following, revoking all other wills *hereafter* made. Then I give and bequeath to my son Harman Fishback seventy-seven pounds currant money, which I sold my land for in Fauquier Co. I give the said money to my said son forever.

Then: I give and bequeath to my grandson Jacob Fishback, fifty acres of land, that I bought of Jeremiah Darnell and four pounds cash, when he shall come to the age of twenty-one years. I give the said land and money to my grandson, Jacob and the heirs of his body lawfully begotten forever. And if my grandson, Jacob should die without heirs, that the land shall fall to my daughter, Mary Wilhoit and her heirs forever.

Then: I give and bequeath to my daughter Catherine Roberson one pot and table and *Coberd*.

Then: I give to my daughter, Alse Huffman one bed and furniture, then, I give to my daughter Mary Wilhoit one maer and increase, loom and all the gear that belongs to the loom.

And lastly: I do nominate and appoint my son Harman Fishback and John Huffman Executors of this my last will and testament.

Given under my hand and seal Twenty-fifth day of February in the year of our Lord God 1776,

HARMAN FISHBACK

Signed, sealed and delivered in the presence of:

JOHN WILHOIT,
RICHARD FLINT,
MOSES WILHOIT."

At a court held for Culpeper County the 18th day of August, 1783; this last will and testament of Harman Fishback Decd. was exibeted to the court by Harman Fishback one of the executors therein named and was proved by the oaths of John Willhoit and Moses Willhoit two of the witnesses thereto and ordered to be recorded, and on the motion of the said executors certificate is granted to him for obtaining a probate thereof in due form, he having made oath thereto and given bond and security according to law. Liberty being reserved to the other executor to qualify when he shall think fit.

Teste: John Jameson, Clerk of Culpeper, Va. in Culpeper County, County Court's Clerk's office. Hereby certify that the foregoing is a true copy of the will of Harman Fishback as appears from "Will Book C." Page 23 et seq. of Culpeper Co. Clerks office this 30th day of April, 1906.

(Signed) W. E. COONS, Clerk.

WILL OF HARMAN FISHBACK, "THE SON."

In the name of God Amen: I, Harmon Fishback of the County of Madison, knowing the uncertainty of human life, think proper to dispose of the property God has pleased to bless me with in the manner and form following, to-wit: My desire is that my beloved wife Christena and my son John shall if they think proper dispose of the land I die possessed of to the best advantage, and the money arising from the sale thereof to be laid out in lands when they think proper, and the said land to be for the sole use of my said wife and children hereinafter named . . . I give unto my children Agatha, Rosanna, James, Frances, Sarah, Elizabeth, Benjamin, Thomas, & Lucy, an equal part of my estate after my just

Exhibited

debts being paid, with this reserve, that is to say; My son, John, is to have ten pounds more than the above named children, which sum is to be raised out of my estate, as a consideration I think due him, exclusive of his equal part, and Leanna & Mary to have five pounds more than the rest of my children, to be raised out of my estate exclusive of this equal part, and that my daughter Susanna, having had a proportion of my estate already, my desire is that when my estate is divided that she shall have ten pounds less than those of my children above mentioned that are to have an equal proportion of it. My desire is that if any of my said children should die without lawful issue, that this part of my estate, shall return to my surviving children, equally. I hereby constitute & appoint my beloved wife Christena and my son John Executrix and Executor to this my last will and testiment—revoking all other will or wills heretofore made by me—As witness my hand and seal this 20th day of January 1804.

(Signed) HARMAN FISHBACK (Seal)

Acknowledged & signed in the presence of
GOODRICH LIGHTFOOT
SPIER WILSON
SAMSON HOFFMAN

At a Court held for Madison County, Va., the 22d day of March, 1804, The last Will and Testament of Harman Fishback deceased was exhibited into Court and proved by the oath of Spier Wilson one of the subscribing Witnesses thereto and ordered to be certified, and at Court held for the said County the 27th day of June, 1805 was fully proved by the oath of Samson Hoffman, another subscribing Witness thereto and ordered to be recorded.

Teste,
JOHN WALLER, JR. Clerk—
A copy Teste,
G. H. TAYLOR, Clerk.
Recorded in Will Book 2, Page 44.

The writer has a copy of quite a lengthy marriage contract entered into between Herman Fishback and Mary Noe under date of the 24th Feb., 1745. It cannot be given here for want of space, but may be seen among the court records at Manassas, Va., in Deed Book I, page 12.

It might be well to add at this point that Philip Fischbach, of Trupbach, and Elizabeth daughter of John Heimbach were married 30 May, 1683, and subsequently became the parents of John and Herman.

REUBEN DEWITT FISHBACK.

GENEALOGY.

FIRST GENERATION IN AMERICA.[1]

HARMAN FISHBACK.

B. 21 March, 1693, Truppbach, Germany.
D. Summer of 1783, Culpeper Co., Va.
M. (1) about 1713. He brought his wife with him to Va. in April, 1714.

KATHRINA ————.

Issue:

1 I. John.‡
2 II. Catherine, m. — Roberson; n. f. r.
3 III. Alsa, m. John Hoffman; n. f. r.
4 IV. Mary, m. John Wilhoit; n. f. r.
5 V. Elizabeth, m. Joseph Taylor; n. f. r.
6 VI. Harman.‡
M. (2) 1745.
MARY NOE (Widow); n. f. r.

SECOND GENERATION.

1 JOHN FISHBACK.
(*Harman.*)

B. Fauquier Co., Va.
D.
M.
KATHRINA ————.

Issue:

7 I. Jacob.‡

[1] Please take notice that "Hermann" from here on is always known as Harman.

6 HARMAN FISHBACK.

(*Harman.*)

B. 26 Nov., 1741, Culpeper Co., Va.

D. 22 Feb., 1804. Will dated 20 July, 1803. Admitted to probate 22 March, 1804, in Madison C. H., Va. Buried at Oak Park, Va., beside his wife.

M. 16 July, 1771.

CHRISTENA HOFFMAN,

dau. of John, she was b. on the ocean, 6 July, 1753, on ship Beula, Rotterdam, last from Cowes, so tradition says.

Issue:

8 I. Leanna, b. 26 Nov., 1772; d. 28 March, 1811; n. m.

9 II. Mary, b. 8 Nov., 1774; d. July, 1837; m. 16 Nov., 1806, William Coleman; n. f. r.

10 III. Susanna, b. 11 July, 1777; d. 21 May, 1850; m. 28 Nov., 1797, Thomas Sparks, he d. 17 May, 1853.

11 IV. John.‡

12 V. Agatha, b. 1 Feb., 1781; d. 1850; m. 16 Oct., 1813, Isaiah Weekley, Res., Richmond, Ind.

13 VI. Rosanna, b. 9 March, 1783; d. 1829; m. 1803, Elijah Weekley; n. f. r.

14 VII. James, b. 27 Jan., 1785; d. 1834; m. Sept., 1821, Mary Jackson; n. f. r.

15 VIII. Frances, b. 22 April, 1787; d. 26 Oct., 1822; n. m.

16 IX. Sarah, b. 24 June, 1789; d. 18 April, 1825; m. William Collins, had John and Catherine, both died; n. f. r.

17 X. Elizabeth, b. 6 Sept., 1791; d. 1 Oct., 1812; n. m.

18 XI. Benjamin.‡

19 XII. Thomas.‡

20 XIII. Lucy, b. 22 May, 1799; d. 12 June, 1828; m. 31 Aug., 1824, Aaron W. Lacy. (1) Mary m. Benjamin Baker, issue: (1) Benjamin and Eugene, Norfolk, Va.; (2) Edward; m. Sparks, lives in Mo., issue: three sons and one dau.; n. f. r.

THIRD GENERATION.

7 JACOB FISHBACK.

(*John, Harman.*)

B. 1749, Fauquier Co., Va.

D. 30 March, 1826, Highland Co., Ohio.

M. 1787.

HANNA HOFFMAN. — Hannah

B.

D. Sept., 1839, Highland Co., Ohio.

Issue:

21 I. John, b. 1788 and was reported as still living in 1859.

Jacob Fishback was a private soldier of the Revolution from 1779 to the close of the War. He drew a pension for his services as such during his natural life, and his widow after him as long as she lived.

11 JOHN FISHBACK.

(*Harman, Harman.*)

B. 3 March, 1779, Culpeper Co., Va.

D. 14 July, 1861, buried on his farm, Madison Co., Va.

M. 4 Nov., 1802.

ANNA CLORE,

dau. of Michael and Margaret; b. 13 Dec., 1782; d. 8 Jan., 1864.

Issue:

22 I. Judith, b. 19 Aug., 1803; d. 6 Aug., 1863; n. m.

23 II. Sanford, b. 10 Jan., 1805; d. 13 Jan., 1807.

24 III. Elizabeth.‡

25 IV. Cave.‡

26 V. Peacha.‡

27 VI. Telitha.‡

28 VII. William Mason.‡

29 VIII. Thornton, b. 9 March, 1816; d. 15 April, 1816.

30 IX. Waller, b. 27 Aug., 1817; d. 4 June, 1888, Stanardsville, Va.; m. 26 Feb., 1839, Lucy Ann Malone; she d. 18 Jan., 1903; s. p.

31 X. Staunton.‡

32 XI. Margaret.‡

33 XII. Mary Ann.‡

18 BENJAMIN FISHBACK.

(*Harman, Harman.*)

B. 17 July, 1793, Madison Co., Va.

D. 11 March, 1836, on Tuesday evening at

6 o'clock. "An example of patience, hope, and resignation, worthy of imitation."

M. 4 Feb., 1823, by Rev. Girard Morgan.

SARAH I. RICE,

dau. of John and Lucy (Jones). A descendant of Thomas Rice who came from Wales 1693, she was b. 7 Nov., 1802; d. 15 Feb., 1875. They sleep side by side in the Salem Cemetery; Dayton, Va., near the graves of her parents. The family Bible is with The Va. Historical Society, Richmond, Va., with all records complete. They moved to Rockingham Co., Va., 1833.

Issue:

34 I. Benjamin Franklin, b. 18 March, 1824; d. 15 June, 1854; m. 26 Sept., 1844, Catherine ———. He sleeps beside his parents.

35 II. Gabriel Tippet, b. 25 Sept., 1825; d. 15 Sept., 1892. A Confederate Veteran, buried at Bank Church, near Rushville, Va.; n. m.

36 III. John Asbury.‡

37 IV. Albert Calvin.‡ Mennonite.

38 V. Sarah Elizabeth.‡

39 VI. William McKendree.‡

40 VII. Samuel Thompson.‡

19 THOMAS FISHBACK.

(*Harman, Harman.*)

B. 9 March, 1796, Madison Co., Va.
D. 11 July, 1872, Fayette Co., Ohio, whither he moved in 1836.
M. 15 Feb., 1820.

MARTHA CRIGLER ROBERTS,

dau. of Benjamin and Catherine. A descendant of John Andreas Garr, q. v., p. 79. She was b. 7 Nov., 1802; d. 2 July, 1872. They are buried at New Martinsburg, Ohio. She was a sister of Cave Fishback's wife.

Issue:

41 I. Benjamin Fountain, b. 18 Jan., 1822; d. 28 Sept., 1840; n. m.
42 II. Frances Elizabeth, b. 6 March, 1824; m. ——— Bineger, and had three children; n. f. r.
43 III. Charles Hersey.‡
44 IV. Hugh Walker.‡
45 V. Matilda Ann.‡
46 VI. Martha Jane.‡
47 VII. John W.‡
48 VIII. Albert Thomas.‡
49 IX. James Horace.‡
50 X. Richard E., b. 20 Oct., 1844; m. Ann Jacobs; n. f. r.

FOURTH GENERATION

24 **ELIZABETH FISHBACK.**

(*John, Harman, Harman.*)

B. 12 Oct., 1806, Madison Co., Va.
D. 30 Dec., 1849.
M. 3 April, 1827.

JOHN WESLEY WILSON.

D. 21 Nov., 1869.
Issue:

51 I. Albert; d. young.
52 II. William, m. ——— Moon; n. f. r.
53 III. James, m. ——— Simmons; n. f. r.
54 IV. Henry, m. ——— Wilfong; n. f. r.
55 V. Robert, m. (1) Sarah Goodrich and had Henry Wilson, Cincinnati, and two others. M. (2) Laurina Simmons. A child; d. young.
56 VI. Alfred, d. 18 Jan., 1909; m. ——— Bennet and had Fannie and Otis.
57 VII. Joseph, m. Emma Cox and had John Wesley Wilson of U. S. Army, Washington C. H., Ohio.

25 **CAVE FISHBACK.**

(*John, Harman, Harman.*)

B. 31 Aug., 1808, Madison Co., Va.
D. 25 Oct., 1881, Highland Co., Ohio.
M. 6 Oct., 1830.

MATILDA DARKIES ROBERTS,
sister of his uncle Thomas' wife.
B. 15 Jan., 1807.
D. 26 Oct., 1880.

Issue:

58 I. Mary Catherine (twin), b. 12 Dec., 1833; d. 4 July, 1869; m. 13 April, 1863, Beardsley Simmons. He was b. 2 Oct., 1829; d. 19 Oct., 1903; n. f. r.

59 II. Martha Ann (twin), b. 12 Dec., 1833; d. 15 Oct., 1853.

60 III. Ann (twin), b. 1834; d. young.

61 IV. Kate (twin), b. 1834; d. young.

62 V. James William.‡

63 VI. Harman Cristler, b. June 19, 1840; d. abt. 1922; m. 11 Oct., 1860, Emily Simmons, dau. of William and Louise. She was b. 9 May, 1839; d. 27 July, 1885; s. p.

64 VII. Judith Ellen, b. 21 March, 1838; d. 9 June, 1858.

65 VIII. Palina Linda, b. 31 Aug., 1846; d. 19 Feb., 1871; n. m.

66 IX. Elizabeth Eliza.‡

26 PEACHA FISHBACK.

(*John, Harman, Harman.*)

B. 18 June, 1810, Madison Co., Va.
D. 13 July, 1878, Highland Co., Ohio.
M. 13 Nov., 1828.

WILLIAM WILSON.

He was John W.'s brother. No. 24, q. v.
B. 31 Jan., 1807; d. 15 Dec., 1846.
Issue:

67 I. John William, b. 13 Sept., 1829; d. 11 Feb., 1872; m. Jane Cockrel, b. 29 Sept., 1852.

68 II. Murray, b. 27 April, 1834; m. 6 Jan., 1872, Catherine E. Doyle; n. f. r.

69 III. Horace Thornton, b. 7 Nov., 1832; d. 14 Sept., 1857; n. m.

70 IV. Margaret Ann, b. 28 April, 1834; m. 20 May, 1857, Samuel Gadbury; n. f. r.

71 V. Mary Elizabeth, b. 21 April, 1836; d. 16 Nov., 1908; m. 29 May, 1856, Jabez C. Smith, a veteran of the Civil War for the Union, son of John and Ellen. He was b. 28 May, 1834; s. p.

72 VI. Lucy Jones, b. 20 Dec., 1837; d. 27 May, 1901; m. 24 June, 1858, John W. Elliot.

73 VII. Joseph McGarrah, b. 5 Aug., 1840; d. 15 March, 1842.

74 VIII. Emily Catherine, b. 10 Jan., 1843; m. 25 March, 1877, W. Draper.

75 IX. Martha Frances, b. 6 June, 1846; d. 28 Nov., 1875; m. 2 June, 1866, Joseph Wilson.

27 TELITHA FISHBACK.

(*John, Harman, Harman.*)

B. 22 Feb., 1812, Madison Co., Va.

D. 3 June, 1897.

M. 30 Dec., 1831.

PASCHAL CARPENTER.

D. 19 April, 1840.

Issue:

76 I. Albert Waller.‡

77 II. Mary Louise Josephine, b. 28 May, 1836; d. 29 April, 1849.

78 III. John W., b. 6 Aug., 1836; d. 15 March, 1867. He was a Union Soldier. His mother drew a pension as long as she lived on account of his services as such.

28 WILLIAM MASON FISHBACK

(*John, Harman, Harman.*)

B. 26 March, 1814, Madison Co., Va.

D. 15 Dec., 1892, Dunkirk, Ind.

M. 22 Nov., 1843.

MATILDA BENNET.

B. 11 July, 1819; d. 6 Feb., 1878.

Issue:

79 I. Charles Waller, b. 9 Aug., 1844; d. 17 June, 1845.

80 II. Elizabeth Peacha.‡

81 III. John Stewart.‡

82 IV. William Wallace, b. 18 Aug., 1851; m. 28 Dec., 1876, Sarah E. Hummer, b. 15 Jan., 1858. He d. 15 March, 1915; they had Trussie, m. Joseph McGarrell (b. 15 July, 1858); she was b. 18 Dec., 1877; m. 1 July, 1906; n. f. r.

83 V. Cave Marion, b. 1 July, 1857; d. 12 April, 1863.

31 STAUNTON FISHBACK.

(*John, Harman, Harman.*)

B. 27 Aug., 1819, Madison Co., Va.

D. 21 July, 1895, buried on the homeplace

which he purchased at his father's death.

M. 24 Oct., 1858.

DICEY ELLEN CARPENTER.

B. 7 Aug., 1842.

D. 9 March, 1909.

Issue:

84 I. Emma Louck, b. 25 Oct., 1862; m. (1) 17 Jan., 1878, Yerman Nelson Clore; b. 22 April, 1853; d. 27 Aug., 1895; m. (2) 18 Aug., 1907, George F. Utz, b. 12 Aug., 1860; s. p. Madison, Va.; n. f. r.

85 II. William Waller.‡

86 III. Martha Ann.‡

87 IV. Alberta Josephine.‡

88 V. Henry Staunton, b. 4 March, 1872; Res., Madison C. H., Va.; m. 24 May, 1903, Grace M. Channing, b. 18 Sept., 1881.

89 VI. Mary Elizabeth, b. 4 Feb., 1878; m. 21 Jan., 1896, George Robert Clore, b. 21 Aug., 1872, and had Ossie Nelson, b. 4 March, 1897. Res. Brightwood, Va.

90 VII. John Lewis, Res. Madison, Va., b. 16 Feb., 1875; m. 16 July, 1902, Odena Belle Murray, b. 6 Sept., 1878. They had Roil Lewis, b. 27 Aug., 1905.

91 VIII. Robert E. Lee, b. 19 Aug., 1881, Madison, Va., and lives on the John Fishback farm. This farm has belonged to the family for over a hundred years.

M. 27 Dec., 1910, Grace Maude Weaver, b. 23 Nov., 1886, dau. of Thomas and Sarah Frances (Beahm) and had (1) Sarah Ellen, b. 24 Jan., 1912; (2) Ashby Alexandria, b. 22 Sept., 1913; (3) Ruby Weaver, b. 8 July, 1915; (4) Raymond Edward, b. 11 April, 1919.

32 MARGARET FISHBACK.

(*John, Harman, Harman.*)

B. 1 May, 1822, Madison Co., Va.
D. abt. 1912.
M. 6 Nov., 1844.

JOHN RICHARD GOODING.
B. 19 Aug., 1820; d. 24 Aug., 1909.
Issue:

92 I. James Henry.‡
93 II. Louis E., b. 23 March, 1847; m. 12 Dec., 1896, Sarah Frances, dau. of John C. and Mills Crow. Stanardsville, Va.
94 III. Dora S., b. 27 April, 1849; d. 12 March, 1853.
95 IV. Ann Elizabeth.‡
96 V. Thomas William, b. 12 Feb., 1853; n. m.
97 VI. John Staunton, b. 16 Dec., 1855; d. 27 Jan., 1856.
98 VII. Benjamin Waller.‡
99 VIII. Walter Wills.‡
100 IX. Jane Mary.‡
101 X. Medford Lee, b. 5 March, 1864; n. m.

33 MARY ANN FISHBACK.

(*John, Harman, Harman.*)

B. 5 June, 1825, Madison Co., Va.
D. 28 May, 1901, Brightwood, Va.
M. 28 April, 1844.

JOEL M. CLORE,

son of Moses and grandson of Peter, of the Germanna Colony of 1717.

D. 28 April, 1892.
Issue:

102 I. Alma Josephine.‡
103 II. Wilford Richardson, b. 12 March, 1859.
104 III. Annie Belle Flora, b. 20 Aug., 1862; n. m. Res. Brightwood, Va.

36 JOHN ASBURY FISHBACK.

(*Benjamin, Harman, Harman.*)

B. 17 Aug., 1827, Madison Co., Va.
D. 3 Aug., 1889, Glenville, W. Va.
M. 14 Sept., 1851.

MARY ELIZA HOFFMAN.

B. 24 Jan., 1832.
Issue:

105 I. Leafort Cambrinus (Cam.), b. 16 Nov., 1852; Residence, Garden City, Kans.; m. Fannie Haulbert and had (i) Raymond, m. and has three children, (ii) Merta, m. Chas. Ellison and had Thelma.
106 II. William P. (Trout), b. 31 March, 1854; d. in Florida, no date given; m. Loretta

Snider and had (1) Gail, b. 1871; m. Mary Morgan, 1907 and had Loretta, b. 1908, and Emma, b. 1910); (2) John William Glenford, b. 1873; n. f. r.

107 III. Elizabeth.‡

108 IV. Samuel R., b. 31 Aug., 1857; d. 29 Feb., 1860.

109 V. Henry Asbury, b. 21 March, 1861; d. Feb., 1880, by drowning, near Glenville, W. Va.

110 VI. John L., b. 25 Sept., 1863; n. m.

111 VII. Florence, b. 1865; d. 1865.

112 VIII. Edward L., b. 29 Nov., 1866; d. 1867.

113 IX. Mary Gertrude.‡

114 X. James Elmer.‡

37 ALBERT CALVIN FISHBACK.

(*Benjamin, Harman, Harman.*)

B. 19 July, 1829, Madison Co., Va.

D. 2 April, 1892, 7 P.M., buried by side of his wife at Bank Church, Rushville, Va.

M. 11 June, 1854, at Harpers Ferry, Va.

SARAH HEATWOLE, Mennonite,

dau. of John and Nancy (Swank).

B. 14 June, 1835; d. 11 Feb., 1898.

Issue:

115 I. Sarah Catherine.‡ Mennonite.

116 II. Margaret Elizabeth.‡ Brethren.

117 III. Nancy Virginia, b. 21 Nov., 1858; d. 28 Jan., 1860.

118 IV. John Henry.‡ U. B.
119 V. Fannie Susanna.‡ Methodist.
120 VI. Reuben Dewitt.‡ Presbyterian.
121 VII. Perry Franklin, b. 26 July, 1869; d. 17 Jan., 1870.
122 VIII. Octavia Ann, b. 30 June, 1875; d. 26 Oct., 1893. Methodist.

38 SARAH ELIZABETH FISHBACK.

(*Benjamin, Harman, Harman.*)

B. 1 May, 1831, Rockingham Co., Va.
D. 23 April, 1883, New Market, Va.
M. 28 Dec., 1852.

JOHN WILLIAM MOORE.

B. 8 Jan., 1836; d. abt. 1920.
Issue:

123 I. Barbara Ann, b. and d. 1853.
124 II. Benjamin Franklin, b. 1854; d. 15 Feb., 1875.
125 III. Charles William.‡
126 IV. Mary Lucy.‡
127 V. George Edward, b. 1869; n. m.

39 WILLIAM MCKENDREE FISHBACK.

(*Benjamin, Harman, Harman.*)

B. 26 April, 1833, Rockingham Co., Va.
D. 15 Jan., 1873, Dayton, Va.
M. (1) 26 Jan., 1858, in Albemarle Co., Va.

SALLIE ANN STIFF.

D. Jan. 18, 1862, dau. of Dr. W. M. and Sallie.

Issue:

128 I. Mary Lucy, b. 27 March, 1859; m. 11 Aug., 1908, Peter Evans Brasswell; he d. s. p. 18 March, 1913. Res. Hendersonville, N. C.

129 II. Ella Marion, b. 11 June, 1860; m. J. C. Morgan, Hendersonville, N. C.; s. p.

130 III. Minnie Etta, b. 11 Sept., 1861; d. 10 Oct., 1918.

M. (2) 26 April, 1863.

BETTIE ELLEN BARKS.

B. 7 Sept., 1836.

D. 10 Jan., 1925. Buried Eaton, O.

131 IV. William McKendree, b. 29 Dec., 1864.‡

132 V. Florinda Wafter.‡

133 VI. Charles Edgar.‡

40 SAMUEL THOMPSON FISHBACK.

(*Benjamin, Harman, Harman.*)

B. 23 July, 1835, Rockingham Co., Va.

D. 21 March, 1886, Bridgewater, Va.

M. 22 Nov., 1857.

HANNAH E. HATFIELD.

B. 9 Oct., 1835.

D. 14 April, 1892.

Issue:

134 I. Sallie C., b. 23 Nov., 1858; d. 8 April, 1882.

135 II. Virginia Brown, b. April 11, 1861; d. 2 Nov., 1885.

136 III. John Waller.‡

137 IV. William T.‡

138 V. Edward Rice, b. 14 Jan., 1868; d. 8 July, 1882.

139 VI. Ann Olive, b. 25 Feb., 1876; d. 15 May, 1898; m. 2 May, 1897, Isaac Skinner, b. 28 June, 1873. A child; d. young.

43 CHARLES HURLEY FISHBACK.

(*Thomas, Harman, Harman.*)

B. 7 March, 1826, Madison Co., Va.
D. April 27, 1882.
M. 18 Dec., 1853, Dunkirk, Ind.

NANCY MARCHAND,

dau. of William.
B. 7 Feb., 1836.
Issue:

140 I. Valeria, b. 1 Jan., 1855; d. 18 Nov., 1881.

141 II. Servilla, b. 19 Feb., 1858; d. 18 Nov., 1862.

142 III. Edson Clark, b. 3 Feb., 1863. Res. Red Key, Ind.

143 IV. Malvern, b. 28 March, 1867; n. m.; Red Key, Ind.

V. Ursula, b. 7 Jan., 1874; d. 8 Nov., 1881.

44 HOUGH WALKER FISHBACK.

(*Thomas, Harman, Harman.*)

B. 23 March, 1828, Madison Co., Va.
D. 13 Feb., 1890, Dunkirk, Ind.

M. ———— ANDERSON.

Issue:

144 I. John, and five other children; n. f. r.

45 MATILDA ANN FISHBACK.

(*Thomas, Harman, Harman.*)

B. 3 May, 1830, Highland Co., Ohio.
D.
M. Walter Garret.
Issue:

145 I. Charles.
146 II. Walker.
147 III. Thomas.
148 IV. Denman.
149 V. Richard.
150 VI. George.
151 VII. Robert.
152 VIII. Martha.
153 IX. Sarah.
154 X. Alice.

46 MARTHA JANE FISHBACK.

(*Thomas, Harman, Harman.*)

B. 15 Sept., 1832, Highland Co., Ohio.

M. ——— Ellis.
Issue:

155 I. L. H., b. 25 Aug., 1851.
156 II. C. S., b. 4 June, 1853.
157 III. Evangeline, b. 15 Feb., 1855; d. Nov., 1870.
158 IV. Oscar, b. 21 Aug., 1857.
159 V. Alvin, b. 19 Jan., 1860.
160 VI. Wilbur, b. 21 Aug., 1862.
161 VII. Adelaine, b. 17 Aug., 1864; d. Sept., 1864.
162 VIII. Lula, b. 16 Feb., 1875; n. f. r.

47 JOHN W. FISHBACK.

(*Thomas, Harman, Harman.*)

B. 9 March, 1835, Highland Co., Ohio.
D. 18 April, 1905, New Martinsburg, Ohio.
M.

ANNIE E. BENNET.

B. 26 Aug., 1839.
D. 27 Jan., 1882.
Issue:

163 I. Ella.‡
164 II. Marion.‡
165 III. Elizabeth Mary.‡
166 IV. Avis Roma, b. 30 June, 1887.

48 ALBERT THOMAS FISHBACK.

(*Thomas, Harman, Harman.*)

B. 18 June, 1837, New Martinsburg, Ohio.
D.
M. abt. 1858.

LIDA MARGARET ELLIS.

B. 4 Jan., 1832.
D. 9 March, 1897.
Issue:

167 I. Russel, b. 12 Nov., 1859; m. and had Glenn W., m. Cockerel and had (1) Helen and (2) Alton.
168 II. Almilda, b. 1861; n. m.
169 III. Stanley.‡

49 JAMES HORACE FISHBACK.

(*Thomas, Harman, Harman.*)

B. 9 Oct., 1842, Highland Co., Ohio.
D. ———. Res. La Fayette, Colorado.
M.
——— THOMPSON.

Issue:

170 I. Servilla; d. young.
171 II. Arey, m. ———; n. f. r.
172 III. Daisy, m. ——— Foot; n. f. r.
173 IV. George, b. 1887; n. m.

FIFTH GENERATION.

62 JAMES WILLIAM FISHBACK.

(*Cave, John, Harman, Harman.*)

B. 5 Dec., 1835, East Monroe, Ohio.
D.
M. 18 Jan., 1863.

MARY ELLEN COCKEREL.

B. 13 April, 1845.
Issue:

174 I. William, b. 24 Oct., 1863; d. 15 Jan., 1866.
175 II. Matilda, b. 20 March, 1865.
176 III. Harrison, b. 16 March, 1867; d. 24 Nov., 1886.
177 IV. Harman, b. 28 Sept., 1868; m. 12 Jan., 1904, Grace Foraker.
178 V. Curtis.‡
179 VI. Charles, b. 13 Feb., 1874; m. 15 Dec., 1895,

Ada M. Rife, b. 20 June, 1872, and had Harry, b. 2 Sept., 1899..

180 VII. Henry Milton, b. 2 March, 1881; m. ——— and had Hugh G., b. 3 Aug., 1905.

66 ELIZABETH ELIZA FISHBACK.

(*Cave, John, Harman, Harman.*)

B. 3 March, 1843, Highland Co., Ohio.
D.
M. 18 April, 1868.

JONAS CRAWFORD.

B. 6 June, 1839. Res. Columbia City, Ind.
Issue:

181 I. Mertie.
182 II. Alma A., b. 12 Sept., 1871; d. ———; m. Almer J. Neil, b. 17 Feb., 1890, and had Ida May, b. 9 Oct., 1892.
183 III. Alvin S.
184 IV. Albert S.
185 V. Allison C.
186 VI. Alfred H., b. 2 April, 1877; m. Stella M. Schroder, 31 July, 1902; b. 6 April, 1883; they had (1) Mary E., b. 9 Jan., 1904; (2) Marjorie, b. 20 June, 1905.
187 VII. Allen C.; n. f. r.

76 ALBERT WALLER CARPENTER.

(*Telitha, John, Harman, Harman.*)

B. 5 July, 1833, Madison Co., Va.
D. 21 July, 1899.
M. 27 Oct., 1870.

ANNA GIBBS.

Issue:

188 I. Josephine.‡
189 II. Mary Linda, b. 20 June, 1873.
190 III. Elizabeth, b. 20 May, 1875.
191 IV. George Pascal.‡
192 V. Albert Franklin, b. 9 Oct., 1879; n. m.

80 ELIZABETH PEACHA FISHBACK.

(*William Mason, John, Harman, Harman.*)

B. 18 Oct., 1845, Highland Co., Ohio.
D. 24 Sept., 1915.
M. 7 Dec., 1865.

JAMES W. RACER.

B. 30 July, 1842.
D. 15 July, 1904.
Issue:

193 I. William, b. 29 July, 1866; m. Olive Burgess and had Chesley.
194 II. Samuel W., b. 22 Dec., 1872; n. m.
195 III. Roxies, b. 20 May, 1880; m. 19 Dec., 1900, Edward R. Everett, b. 1878. Res. Corning, N. Y.

81 JOHN STEWART FISHBACK.

(*William Mason, John, Harman, Harman.*)

B. 22 Sept., 1848. Res. Milgrove, Ind.
D. 30 Aug., 1922.
M. 5 Jan., 1871.

CLORINDA JOSEPHINE FULKERSON,
b. 8 Nov., 1853.

Issue:

196 I. James William.‡
197 II. Frank Forest.‡
198 III. Annie Caroline.‡
199 IV. Richard Alonzo.‡
200 V. Charles Lee, b. 24 Aug., 1873; d. 15 Dec., 1893.
201 VI. Louella Viola, b. 27 May, 1875; d. 20 March, 1876.

85 WILLIAM WALLER FISHBACK.

(*Staunton, John, Harman, Harman.*)

B. 22 Jan., 1865, Madison Co., Va.
M. 25 Feb., 1886.

SALLIE BELLE CLORE.

B. 15 Oct., 1867.
Issue:

202 I. Anna Maude, b. 10 Aug., 1887; m. 26 Aug., 1908, John Clyde Utz, b. 26 Aug., 1886.
203 II. Nettie Ree, b. 2 Dec., 1888.
204 III. Rosa Catherine, b. 27 May, 1890.
205 IV. Emma Elizabeth, b. 26 July, 1891.
206 V. Mary Magdalene, b. 6 May, 1893.
207 VI. Joseph Staunton, b. 22 May, 1897.
208 VII. Earnest Franklin, b. 15 Nov., 1906.
209 VIII. Flora Belle, b. 14 March, 1909.

86 MARTHA ANN FISHBACK.

(*Staunton, John, Harman, Harman.*)

B. 25 Feb., 1867, Madison Co., Va.
M. 25 Dec., 1887, Etlaw, Va.

GEORGE WILLIAM DULIN.

B. 31 July, 1863.
D. 12 June, 1909.
Issue:

210 I. Joseph Delma, b. 27 Sept., 1888.
211 II. Lucy Jane, b. 22 April, 1892.
212 III. Bessie May, b. 23 Sept., 1893.
213 IV. William Edward, b. 20 Dec., 1895.
214 V. Phoebe Ellen, b. 8 Dec., 1897.
215 VI. Annie Lee, b. 26 Feb., 1900.
216 VII. Alice Elizabeth, b. 19 Aug., 1904.

87 ALBERTA JOSEPHINE FISHBACK.

(*Staunton, John, Harman, Harman.*)

B. 27 June, 1869. Res. Boston, Va.
M. 13 Feb., 1900.

MARL WEAVER.

B. 1 May, 1850.
Issue:

217 I. Norene Elizabeth, b. 12 Dec., 1890.
218 II. Gertrude Josephine, b. 13 Jan., 1892.
219 III. Maurie B., b. 3 April, 1894.
220 IV. Silas Bryan, b. 1 Jan., 1897.
221 V. John Staunton, b. 17 Dec., 1899.
222 VI. Mattie Gray, b. 11 March, 1901.
223 VII. Frederick A., b. 4 March, 1903.
224 VIII. Marion Luther, b. 18 May, 1905; d. Nov., 1905.
225 IX. Dicy Elmer, b. 10 May, 1907.

92 JAMES HENRY GOODING.

(*Margaret, John, Harman, Harman.*)

B. 31 Aug., 1845. Res. Garrett Park, Md.
M. 28 May, 1868.

ELIZA A. DAVIS.

Issue:

226 I. James R., b. 28 Aug., 1869.
227 II. William H., b. 19 Feb., 1871.
228 III. John C., b. 18 July, 1872.
229 IV. Rosa B., b. 21 June, 1875.
230 V. Louis E., b. 30 Sept., 1876.
231 VI. Margaret V., b. 17 May, 1878.
232 VII. Charles B., b. 3 Aug., 1882.
233 VIII. Forest W., b. 3 April, 1884.
234 IX. Lela M., b. 10 Aug., 1885.
235 X. Minnie E., b. 23 Jan., 1887.
236 XI. Ray C., b. 1 Aug., 1888.
237 XII. Thomas T., b. 20 Nov., 1889.
238 XIII. James B., b. 18 Feb., 1891.
239 XIV. Annie E., b. 30 Oct., 1892.
240 XV. Willey L., b. 27 Nov., 1894.

95 ANN ELIZABETH GOODING.

(*Margaret, John, Harman, Harman.*)

B. 5 June, 1851. Res. Rochelle, Va,
M. 29 May, 1873.

GEORGE R. HOFFMAN.

Issue:

241 I. Mary Francis.‡
242 II. Margaret Landora.‡
243 III. Walter Leonard.‡
244 IV. John Upton, b. 31 May, 1879; m. 23 Dec., 1900, Jessie M. Clark; s. p.
245 V. Herbert.‡
246 VI. Blanch Elizabeth, b. 20 Feb., 1883.
247 VII. Alberta May, b. 14 May, 1887.

248 VIII. Hattie Lou, b. 12 April, 1887.
249 IX. Georgia Anna, b. 6 Jan., 1891.

98 BENJAMIN WALLER GOODING.

(*Margaret, John, Harman, Harman.*)

B. 7 June, 1857. Res. Madison Mills, Va,
M. 15 Feb., 1902.

HESTER CARPENTER.

Issue:

250 I. Irwin, b. 26 May, 1903.
251 II. Annie M., b. 26 June, 1905.
252 III. Sarah A., b. 5 April, 1908.

99 WALTER WILLS GOODING.

(*Margaret, John, Harman, Harman.*)

B. 19 March, 1860. Res. Madison Mills, Va.
M. 22 Nov., 1881.

MARY ALICE POWELL.

B. 2 Nov., 1858, dau. of William and Sarah (Carpenter).

Issue:

253 I. Hubert Powell, b. 15 Jan., 1883.
254 II. Walter Manning, b. 10 Dec., 1884.
255 III. Sarah Margaret, b. 29 June, 1886.
256 IV. Conrad Tazewell, b. 29 Dec., 1888.

100 JANE MARY GOODING.

(*Margaret, John, Harman, Harman.*)

B. 30 Oct., 1861. Res. Bradner, Ohio.
M. 9 Jan., 1884.

THURSTON BARBOUR BERRY.

Issue:

257 I. Annie Lee, b. 24 Dec., 1884; d. 16 Feb., 1887.

258 II. Jesse Payne, b. 28 Sept., 1887.

259 III. Florence Myrtle, b. 24 July, 1892.

260 IV. Barbara Lee, b. 19 June, 1896.

102 ALMA JOSEPHINE CLORE.

(*Mary Ann, John, Harman, Harman.*)

B. 22 Feb., 1855, Madison Co., Va.

D. 11 May, 1925.

M. 23 Dec., 1873.

WILLIAM JOSEPH CARPENTER.

D. 29 Feb., 1924.

Issue:

261 I. Waulston Lauck, b. 17 June, 1875; d. 23 Feb., 1926; m. 4 Nov., 1914, Mary E. Brubaker, dau. of Abram and Sarah (Long).

262 II. Annie Rosalind. ‡

263 III. Jesse Boyd, b. 24 Jan., 1879; m. 20 April, 1910, Gardner, of Culpeper, Va., and has Francis and two other children.

264 IV. Delma Roe, b. 20 April, 1881; n. m. Dean Dept. of Mathematics, Roanoke College, Salem, Va.

265 V. Marietta, b. 23 July, 1883; m. Res. Woodbridge, N. J.

266 VI. Osie Fay, b. 9 May, 1886; m. 14 April, 1921, Lola Dalton, dau. of Elder T. S. and Ella (Gooch), and had one child, Fay Dalton.

m. 28 July 1926 Gladys Ann dau of Mr & Mrs Thomas Elmer Jamesson of Roanoke, Va.

267 VII. Harvey, b. 4 June, 1889. m:
268 VIII. Webster, b. 8 July, 1893. Dentist, Norfolk, Va. m:

107 ELIZABETH FISHBACK.

(*John A., Benjamin, Harman, Harman.*)

B. 18 March, 1856. Res. Glenville, W. Va.
M.

JOHN WETZEL.

Issue:

269 I. Gail.
270 II. Lewis.
271 III. Pearley.
272 IV. Anna; n. f. r.

113 MARY GERTRUDE FISHBACK.

(*John A., Benjamin, Harman, Harman.*)

B. 28 Nov., 1867. Res. De Kalb, W. Va.
D. 11 Oct., 1910.
M. 1905.

FLETCHER WHITING.

B. 1856.
Issue:

273 I. Robert, b. 1 April, 1906.
274 II. Mary Gertrude, b. 20 Sept., 1908.

114 JAMES ELMER FISHBACK.

(*John A., Benjamin, Harman, Harman.*)

B. 28 Oct., 1869. Res. Dora, W. Va.
M. (1) 1891.

SARAH JANE WRIGHT.

B. 27 Dec., 1874.
D. 1901.
Issue:

275 I. Meta Octavia, b. 24 Nov., 1892; m. Oct., 1915, Mathew Stewart.
276 II. Merla Odessa, b. 2 Aug., 1895.
277 III. Moda Audra, b. 10 March, 1897.
278 IV. Melba Oleta, b. 10 Oct., 1898.
279 V. Mary Orma, b. 20 May, 1900; ~~m. (2) 1903.~~

(2) LEATHA JOHNSON.

B. 19 Oct., 1874.

280 VI. Hallie Johnson, b. 11 March, 1904.
281 VII. Thelma Elizabeth, b. 10 Oct., 1909.

115 SARAH CATHERINE (KATE) FISHBACK.

(*Albert C., Benjamin, Harman, Harman.*)

B. 14 May, 1855, Dayton, Va., R. 2, Box 35.
M. 15 Feb., 1877.

REV. EMANUEL HEATWOLE.

Son of Simeon and Rhoda (Berry).
B. 22 Dec., 1854. Ordained as Minister of the Gospel at Weaver's Church, Dale Enterprise, Va., 1 Jan., 1891. Mennonite.
Issue:

282 I. Alberta E.‡
283 II. Calvin Simeon, b. 13 June, 1880; d. 3 March, 1881.
284 III. Fannie Virginia, b. 22 Dec., 1882; n. m.
285 IV. Nora E., b. 18 Nov., 1884; d. 30 Nov., 1892.

286 V. Minnie S.‡
287 VI. Annie F.‡
288 VII. Effie M., b. 31 July, 1895; n. m.

116 MARGARET ELIZABETH FISHBACK.

(*Albert C., Benjamin, Harman, Harman.*)

B. 13 May, 1857. Res. Mt. Clinton, Va.
D. 12 Sept., 1914.
M. 6 Jan., 1876.
SAMUEL F. SHOWALTER.
Son of Christian.
B. 21 Nov., 1841.
D. 26 Feb., 1918.
Issue;

289 I. Emmer Albert, b. 9 Nov., 1876; d. 18 June, 1917.
290 II. Fannie Kate.‡
291 III. Grove Oliver.‡
292 IV. Elsie Ann, b. 26 Jan., 1883; d. 7 May, 1919.
293 V. Clara Alice.‡
294 VI. Sallie B., b. 15 Dec., 1887; d. 5 Aug., 1910.
295 VII. Ralston H., b. 8 March, 1889; d. 22 Dec., 1906.
296 VIII. Lola F., b. 18 Oct., 1891; d. 4 Aug., 1910.
297 IX. Nora Strickler.‡

118 JOHN HENRY FISHBACK.

(*Albert C., Benjamin, Harman, Harman.*)

B. 21 July, 1861. Res. Dayton, Va.
M. 24 May, 1893.
ANNA FLORENCE WELLER. (United Brethren.)
B. 5 Feb., 1872.

Issue:

298 I. Hazel Leona, b. 24 Jan., 1895. U. B.; n. m.

299 II. Trammel Weller, Banker, Harrisonburg, Va., b. 24 Nov., 1896. U. B.; n. m.

119 FANNIE SUSANNA FISHBACK.

(*Albert C., Benjamin, Harman, Harman.*)

B. 18 March, 1864. Res. Dayton, Va.
M. 23 Dec., 1884.

JOSEPH H. WHEELBARGER.

B. 4 Sept., 1861; U. B. Son of Samuel Wheelbarger.

Issue:

300 I. Effie Belle.‡ Methodist.
301 II. Sallie K.‡ Methodist.
302 III. Albert S.‡ Reforms.
303 IV. Dora A.‡ Presbyterian.
304 V. Octavia Ann.‡ Methodist.
305 VI. Calvin J.‡ U. B.
306 VII. Virgil L.‡ Methodist.
307 VIII. Ivan C., b. 21 Feb., 1897; d. 26 Feb., 1897.
308 IX. Margaret E.‡ Methodist.
309 X. Wilda Pauline.‡ U. B.
310 XI. Claude E., b. 2 Sept., 1904; n. m. Methodist.

120 REUBEN DEWITT FISHBACK.

(*Albert C., Benjamin, Harman, Harman.*)

B. 13 May, 1867, Dale Enterprise, Va. Farmer and teacher in Va. and Ohio for ten years of his life. Entered the

Fisch

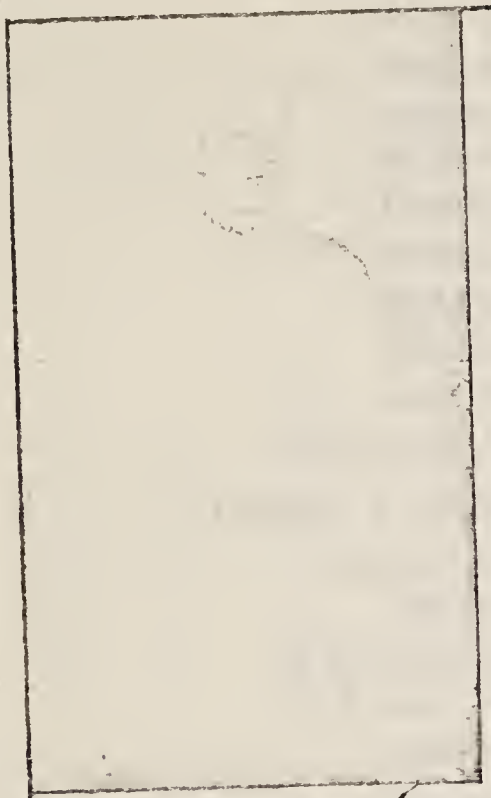

Mrs. Katherine T. Fishback.

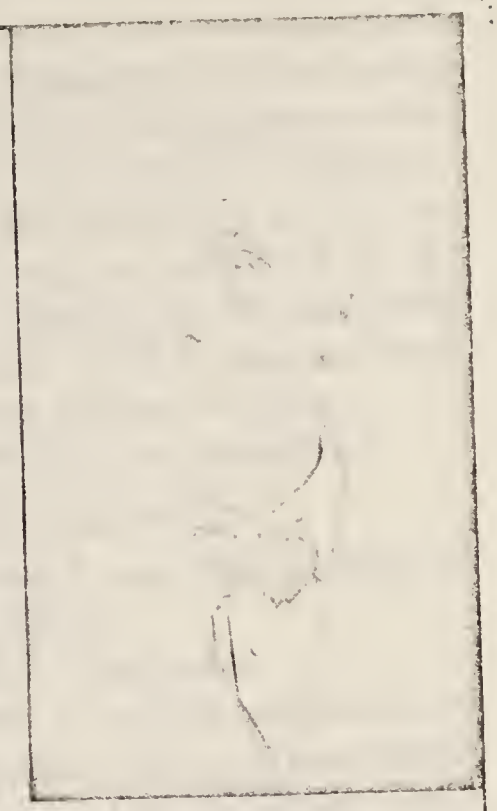

Reuben DeWitt Fishback.

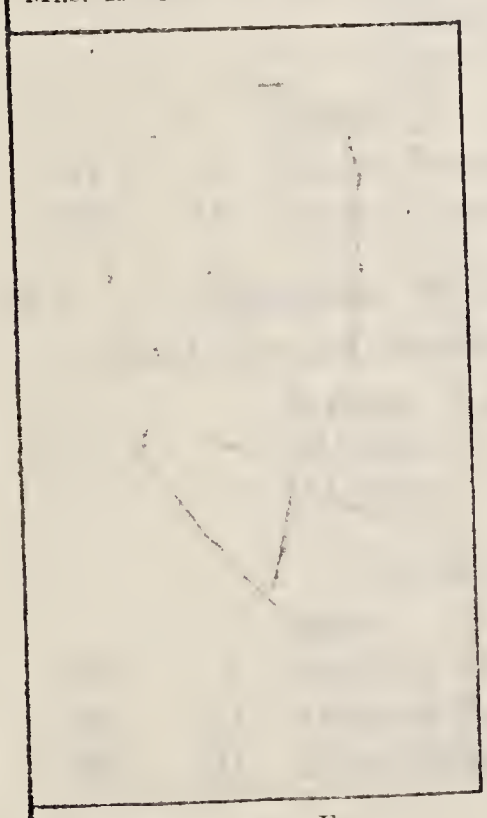

Warren Comrie Fishback.

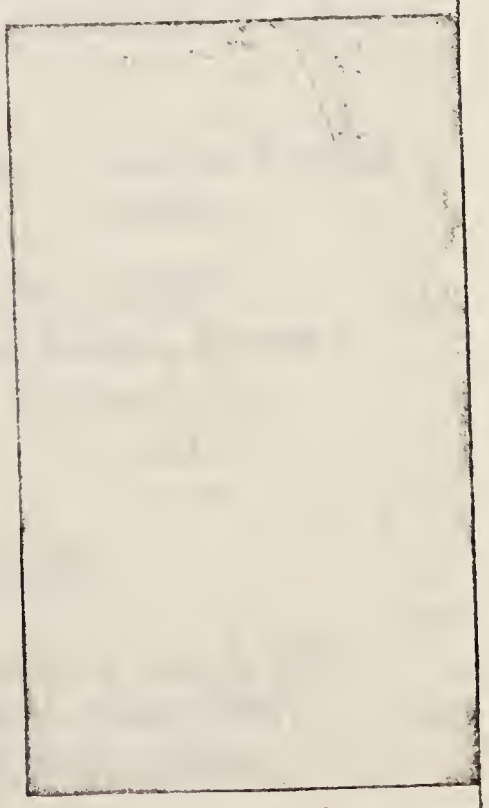

Mrs. Gertrude Sayre.

Govt. Service 1899 with the P. O. Dept. at Cincinnati and has served continuously in that capacity to date. Studied Law with the McDonald Educational Institution (Night Law School), and was admitted to the Bar at Columbus, O., 23 June, 1908. The degree of LL.B. was conferred same date, Attorney at Law.

M. 28 Dec., 1893, by Rev. John Click.

TABITHA KATHERINE HEATWOLE.

dau. of Gabriel S. and Eliza (Swartz) of Clover Hill, Va.

B. 31 Aug., 1871. Methodist.

D. 4 June, 1925, of cerebral hemorrhage, in Los Angeles, Calif., and was buried in Sec. 115, Lot 56, Spring Grove Cemetery, Cincinnati, O., June 10, 1925.

Issue:

311 I. Minnie Gertrude.‡ Christian Scientist.

312 II. Warren Comric.‡ Methodist.

125 CHARLES WILLIAM MOORE.

(*Sarah Elizabeth, Benjamin, Harman, Harman.*)

B. 1860. Res. Broadway, Va.

D. 1899.

M. 1884.

MARTHA KRUPP.

Issue:

313 I. Benjamin Franklin, b. March, 1885.

314 II. Abraham Earle, b. March, 1887.

315 III. Kirby Michael, b. Oct., 1894.

126 MARY LUCY MOORE.

(*Sarah Elizabeth, Benjamin, Harman, Harman.*)

B. 1865. Res. Broadway, Va.
M. 8 Jan., 1890.

SIDNEY MCNEIL WILLIAMS.

Issue:

316 I. Llewin, b. Jan., 1892.
317 II. Sidney McNeil, b. Feb., 1894.
318 III. Hugh, b. Jan., 1897.
319 IV. Nevil Dunn, b. Oct., 1900.
320 V. Louise, b. July, 1903.
321 VI. John Edgar, b. Oct., 1905.

131 WILLIAM McKENDREE FISHBACK.

(*William McK., Benjamin, Harman, Harman.*)

B. 29 Dec., 1865, in Montgomery Co., Ohio.
M. (1) 15 March, 1888. Res. (1926) Dayton, Va.

CORDELIA COLEMAN.

B. 15 May, 1871, Sangersville, Va.; d. 16 April, 1903.

Issue:

322 I. Clara Lorene, b. 22 May, 1890.‡
323 II. Fannie Lillian.‡

M. (2) 28 March, 1895.

MARY J. GRADY.

B. abt. 1870, s. p., and still living 1926, dau. of James T. and Lucy A. Grady.

132 FLORINDA WAFTER FISHBACK.

(*William McK., Benjamin, Harman, Harman.*)

B. 4 April, 1868, Dayton, Va.
M. 29 Sept., 1890, Lewisburg, Ohio.

SILAS J. GARBER.

Issue:

324 I. Mary Edna, b. 12 Nov., 1891.
325 II. Gertrude.
326 III. Claude.
327 IV. Homer.
328 V. John.
329 VI. Paul.
330 VII. Raymond.
331 VIII. Blanch.
332 IX. Mary Catherine.

133 CHARLES EDGAR FISHBACK.

(*William McK., Benjamin, Harman, Harman.*)

B. 2 April, 1871. Res. Eaton, Ohio.
M. 18 March, 1897.

LILLIE BELLE CLEAR.

Issue:

333 I. Raymond Earle.‡
334 II. Walter Miller, b. 21 May, 1902; n. m.

136 JOHN WALLER FISHBACK.

(*Samuel Thompson, Benjamin, Harman, Harman.*)

B. 16 Feb., 1863. Res. Bridgewater, Va.
M. 13 Sept., 1891.

MOLLIE B. HOOVER.

B. 4 Aug., 1865.

1806493

Issue:

335 I. Owen S.‡
336 II. Ruth A.‡
337 III. French A., b. 16 March, 1898; m. 25 April, 1919, Estella, dau. of John and Annie Long, b. 8 Sept., 1902; s. p.
338 IV. Ava Blanch.‡

137 WILLIAM T. FISHBACK.

(*Samuel Thompson, Benjamin, Harman, Harman.*)

B. 27 June, 1865. Res. (1926) 335 Day Ave., S. W., Roanoke, Va.
M. Nov., 1897.

BERTIE PETERS.

Issue:

339 I. Willie.
340 II. Melva.
341 III. Goldie, m. son of John Bryan and had a son; n. f. r.

163 ELLA J. FISHBACK.

(*John W., Thomas, Harman, Harman.*)

B. 4 March, 1866. Res. E. Monroe, Ohio.
M.

CHARLES WILSON.

Issue:

342 I. Virgil, b. 27 Aug., 1887.
343 II. Everett, b. 25 June, 1889.
344 III. Homer, b. 26 Aug., 1891.
345 IV. Howard, b. 10 April, 1893.
346 V. Iva, b. 14 April, 1899.
347 VI. Lillian, b. 18 April, 1901.

164 MARION FISHBACK.

(*John W., Thomas, Harman, Harman.*)

B. 22 Sept., 1862. Res. Leesburg, Ohio.

M.

ANNA HANES.

Issue:

348 I. Chloe, b. 11 July, 1888.

349 II. Grace, b. 17 Jan., 1892.

165 ELIZABETH MARY FISHBACK.

(*John W., Thomas, Harman, Harman.*)

B. 29 Sept., 1870. Res. Leesburg, Ohio.

M. (1)

ROBERT JONES.

Issue:

350 I. Ethel, b. 26 Sept., 1895; d. 16 Sept., 1902.

351 II. Eugene, b. 23 July, 1903.

M. (2) ——— YOHN; n. f. r.

169 STANLEY FISHBACK.

(*Albert T., Thomas, Harman, Harman.*)

B. 1863. Res. Washington C. H., Ohio. Travelling salesman, jewelry business.

M.

DELLA MERCA.

B. 1861.

Issue:

352 I. Fay Foster, b. 1887.

353 II. Lucile, b. 1904.

SIXTH GENERATION.

178 CURTIS FISHBACK.

(*James W., Cave, John, Harman, Harman.*)

B. 17 Jan., 1870. Res. Levy, New Mexico.
M. 22 Sept., 1895.

CORA BELLE STERLING.

B. 1 March, 1869.
Issue:

354 I. Ralph, b. 18 March, 1896.
355 II. Paul Sterling, b. 15 June, 1902.
356 III. Grace Eloise, b. 26 Oct., 1903.
357 IV. Robert Sterling, b. 23 June, 1907.

188 JOSEPHINE CARPENTER.

(*Albert W., Telitha, John, Harman, Harman.*)

B. 22 July, 1871. Res. Mineral Paint, Pa.
M. 21 Dec., 1904.

STEPHEN J. FORD.

Issue:

358 I. Laura Francis, b. 4 Nov., 1905; d. 14 July, 1906.
359 II. Son b. dead 17 Dec., 1906.
360 III. James Albert, b. 19 June, 1908.

191 GEORGE PASCAL CARPENTER.

(*Albert W., Telitha, John, Harmon, Harmon.*)

B. 20 June, 1877. Res. Glory, Va.
M. 24 Dec., 1902.

ALMA GOODALL.

Issue:

361 I. George Albert, b. 13 Oct., 1903.

362 II. Eva Myrtle, b. 19 Dec., 1904; d. 1 Feb., 1906.
363 III. Ellsworth Rae, b. 10 May, 1906.
364 IV. Benton Smith, b. 25 March, 1908.
365 V. Alma Hazel, b. 17 April, 1909.

196 JAMES WILLIAM FISHBACK.

(*John S., William M., John, Harman, Harman.*)

B. 27 Jan., 1872. Res. Dunkirk, Ind. Cabinet Maker, 172 E. Commerce St.

M. 9 Sept., 1893.

SARAH MAUD LENT,

dau. Jacob and Mary E., b. 13 Nov., 1873; s. p.

197 FRANK FOREST FISHBACK.

(*John S., William M., John, Harman, Harman.*)

B. 23 Sept., 1873. Res. 1515 W. 7th St., Muncie, Ind.

M. (1) 16 Dec., 1899.

DORA RACHEL LEDBETTER,

dau. of John and Mary Jane, b. 16 Nov., 1878; d. 4 Oct., 1909.

Issue:

366 I. Clara Josephine, b. 29 Sept., 1901.
367 II. John Joshua, b. 24 Nov., 1903; d. 19 Aug., 1904.

M. (2) 29 Feb., 1912.

MARGARET THORPE.

368 III. Charles R., b. 4 May, 1913.

198 ANNIE CAROLINE FISHBACK.

(*John S., William M., John, Harman, Harman.*)

B. 24 Jan., 1881. Res. R. R. No. 2, Dunkirk, Ind.

M. 4 Nov., 1899.

DORRIS WILSON METTLER.

Issue:

369 I. Mary Josephine.‡

370 II. Raiford Lawrence.‡

371 III. James Maxwell, b. 28 April, 1908; d. 15 Dec., 1918.

199 RICHARD ALONZO FISHBACK.

(*John S., William M., John, Harman, Harman.*)

B. 2 Feb., 1883. Res. R. R. No. 7, Hartford City, Ind.

M. 20 Jan., 1904.

BERNICE BELLE WINGATE.

B. 4 March, 1888.

Issue:

372 I. Dorothy Lean.‡

373 II. Frederick Ellsworth, b. 28 June, 1906.

374 III. Margaret Virginia, b. 21 May, 1920.

241 MARY FRANCIS HOFFMAN.

(*Ann E., Margaret, John, Harman, Harman.*)

B. 7 April, 1874. Res. Orange C. H., Va.

M. 22 Dec., 1898.

WILLIAM P. YOWELL.

Issue:

375 I. Robert P., b. Nov., 1899.

376 II. Calvin O., b. Sept., 1901.

242 MARGARET LANDORA HOFFMAN.

(*Ann E., Margaret, John, Harman, Harman.*)

B. 16 July, 1875. Res. Orange C. H., Va.
M. 5 March, 1910.

GEORGE HICKS.

Issue:

377 I. Harold L., b. Feb., 1903.
378 II. Malcolm F., b. April, 1904.
379 III. Ann, b. 16 March, 1909.

243 WALTER LEONARD HOFFMAN.

(*Ann E., Margaret, John, Harman, Harman.*)

B. 9 April, 1877. Res. Orange C. H., Va.
M. 27 Dec., 1901.

IDA MAY.

Issue:

380 I. Bessie, b. Nov., 1903.
381 II. Leonard, b. Oct., 1906.

244 HERBERT HOFFMAN.

(*Ann E., Margaret, John, Harman, Harman.*)

B. 8 May, 1881. Res. Orange C. H., Va.
M. 26 Nov., 1903.

FLOSSIE CLARK.

Issue:

382 I. Buford, b. 5 Aug., 1904.
383 II. Herbert, b. 15 Sept., 1908.

262 ANNIE ROSALIND CARPENTER.

(*Alma J., Mary Ann, John, Harman, Harman.*)

B. 7 Jan., 1877. Res. Brightwood, Va.
M. 24 Sept., 1902.

EDGAR HAMILTON BERRY.

Issue:

384 I. Mildred Sidney, b. 27 March, 1905.
385 II. Mayo Collins, b. 5 Oct., 1906.
386 III. Tinsley Willis, b. 27 June, 1908.

282 ALBERTA E. HEATWOLE.

(*Sarah C., Albert C., Benjamin, Harman, Harman.*)

B. 9 Dec., 1878. Res. Linville, Va.
M. 8 March, 1900.

CHARLES H. KNICELY.

Son of David and Martha.
B. 6 April, 1878.
Issue:

387 I. Emmer E.‡
388 II. Claude S., b. 13 March, 1903.
389 III. Weldon C., b. 10 Feb., 1905.
390 IV. Wilmer H., b. 18 March, 1907.
391 V. Ralph E., b. 3 June, 1911; d. 25 Aug., 1911.
392 VI. Ray D., b. 23 June, 1912.
393 VII. Homer D., b. 8 April, 1915.
394 VIII. Virginia R., b. 2 April, 1917.

286 MINNIE S. HEATWOLE.

(*Sarah C., Albert C., Benjamin, Harman, Harman.*)

B. 30 Oct., 1888. Res. Rt. 2, Box 35, Dayton, Va.
M. 27 Dec., 1922.

PAUL J. LAHMAN.

Son of Peter and Susanna (Wanger).
B. 3 Dec., 1892.

Issue:

395 I. Naomi R., b. and d. 1 Sept., 1923.
396 II. Warren E., b. 5 Sept., 1925.

287 ANNIE F. HEATWOLE.

(*Sarah C., Albert C., Benjamin, Harman, Harman.*)

B. 3 Jan., 1893. Res. R. R. No. 2, Box 36, Dayton, Va.
M. 27 Aug., 1919.

PAUL F. SHANK.

Son of Perry F. and Rebecca C. (Rhodes).
B. 23 Jan., 1897.
Issue:

397 I. Hazel C., b. 23 March, 1921.
398 II. Mark H., b. 11 July, 1922.
399 III. Perry F., b. and d. 11 June, 1925.

290 FANNIE KATE SHOWALTER.

(*Margaret E., Albert C., Benjamin, Harman, Harman.*)

B. 28 Feb., 1878. Res. Mt. Clinton, Va.
M. 11 Feb., 1900.

JACOB SNELL SWARTZ.

B. 8 Feb., 1879, son of George.
Issue:

400 I. Anna Elizabeth.‡

291 GROVE OLIVER SHOWALTER.

(*Margaret E., Albert C., Benjamin, Harman, Harman.*)

B. 6 April, 1880. Res. Harrisonburg, Va.
M. 11 Feb., 1904.

FLORENCE KNICELY.

dau. of Abraham.

Issue:

401 I. Paul S., b. 13 Feb., 1906.

293 CLARA ALICE SHOWALTER.

(*Margaret E., Albert C., Benjamin, Harman, Harman.*)

B. 26 Jan., 1886. Res. Mt. Clinton, Va.
M. 26 Dec., 1905.

MARCELLUS L. BROWN.

B. 23 April, 1878.
Issue:

402 I. Robert Lee, b. 15 Jan., 1907.
403 II. Edna Grabiel, b. 9 May, 1908.
404 III. Laura Virginia, b. 26 March, 1910.
405 IV. Ashby Jacob, b. 15 Jan., 1912.
406 V. Pearl Marie, b. 27 Jan., 1914.
407 VI. Samuel Franklin, b. 16 Feb., 1916.
408 VII. Estelle Showalter, b. 16 Aug., 1918.
409 VIII. Marcellus L., Jr., b. 19 Feb., 1921.
410 IX. Charles Owen, b. 15 March, 1923.
411 X. Mary Louise (Twin), b. 16 July, 1924.
412 XI. Margaret Loucile (Twin), b. 16 July, 1924.

297 NORA STRICKLER SHOWALTER.

(*Margaret E., Albert C., Benjamin, Harman, Harman.*)

B. 15 April, 1895. Res. Mt. Clinton, Va.
M. 24 Dec., 1917.

DEWITT TALMADGE CLINE.

B. 28 Dec., 1892.
Issue:

413 I. Dale Lemley, b. 17 Jan., 1919.
414 II. Marion Roscoe, b. 28 Sept., 1920.
415 III. Fannie Jane, b. 7 Jan., 1924.
416 IV. Margaret Elizabeth, b. 19 Nov., 1925.

300 EFFIE BELLE WHEELBARGER.

(*Fannie S., Albert C., Benjamin, Harman, Harman.*)

B. 21 Oct., 1885. Res. Harrisonburg, Va.
M. 25 Dec., 1910.

JOSEPH BLOSSER.

B. 30 June, 1879, son of John.
Issue:

417 I. Harold Joseph, b. 30 Dec., 1911.
418 II. Clyde Emery, b. 24 Feb., 1915.

301 SARAH K. WHEELBARGER.

(*Fannie S., Albert C., Benjamin, Harman, Harman.*)

B. 9 Aug., 1887. Res. R. R. 1, Penn Laird, Va.
M. 9 Aug., 1914.

EARL HARPER, son of Alexandria.

B. 2 April, 1885.
Issue:

419 I. Charlotte Evangeline, b. 20 Dec., 1914.
420 II. Raymond Earl, b. 19 Jan., 1916.

302 ALBERT SAMUEL WHEELBARGER.

(*Fannie S., Albert C., Benjamin, Harman, Harman.*)

B. 26 July, 1889. Inventor, Woodbine Ave., Dayton, O.
M. 24 Nov., 1915.

RUTH EMMA SELTZER.

B. 4 May, 1894, dau. of Charles G. and Jennie (Holden).
Issue:

421 I. Charles Robert, b. 22 Nov., 1916.
422 II. Margaret Ruth, b. 10 April, 1919.

423 III. Jennie Lee, b. 9 Dec., 1921.
424 IV. Joseph Howard, b. 20 April, 1924.

303 DORA ALBERTA WHEELBARGER.

(*Fannie S., Albert C., Benjamin, Harman, Harman.*)

B. 18 April, 1891. Res. Rt. 4, Harrisonburg, Va.

M. 30 Dec., 1914.

SHELTON H. MORRIS.

B. 2 June, 1889, son of Frank.

Issue:

425 I. Born dead, 30 Oct., 1915.
426 II. Caroline Francis, b. 9 Oct., 1916.
427 III. Julian Harrison, b. 4 Dec., 1918.
428 IV. Catherine Lucile, b. 20 July, 1921.
429 V. Lenford Samuel, b. 24 Feb., 1924.
430 VI. Gordon Sherwood, b. 7 April, 1925.

304 OCTAVIA ANN WHEELBARGER.

(*Fannie S., Albert C., Benjamin, Harman, Harman.*)

B. 7 June, 1893. Rt. 5, Harrisonburg, Va.

M. 24 June, 1914.

STUART E. GOOD, son of Silas R.

B. 2 Oct., 1887.

Issue:

431 I. Rosalyn Alberta, b. 6 Sept., 1915.
432 II. Wilda Mae, b. 5 Nov., 1918.
433 III. Helen Lucile, b. 20 Nov., 1921.

305 CALVIN JOSEPH WHEELBARGER.

(*Fannie S., Albert C., Benjamin, Harman, Harman.*)

Machinist, Dayton, Va.

Veteran of the World War from 29 Oct.,

1917, to 2 July, 1919. Served in France 10 Feb., 1918, to 18 June, 1919. Chauffeur, first class.

B. 18 Feb., 1895.

M. 5 May, 1920.

MARGARET MAUDE BREIDENOUR,

dau. of William Breidenour of Dayton, Ohio.

B. 12 Dec., 1898.

Issue:

434 I. Calvin Joseph, Jr., b. 19 Aug., 1921.

435 II. Marion Evelyn, b. 27 Nov., 1923.

436 III. Dale Edwin, b. 6 Nov., 1925.

306 VIRGIL LAMAR WHEELBARGER.

(*Fannie S., Albert C., Benjamin, Harman, Harman.*)

B. 17 Dec., 1887. Res. Dayton, Va.

M. 24 Sept., 1918.

NINA BELLE WHITMER.

B. 24 Sept., 1899, dau. of Charles.

Issue:

437 I. Christian Maxine, b. 18 Oct., 1919.

438 II. Roland La Mar, b. 14 Aug., 1921.

439 III. Arnold Qualle, b. 13 Sept., 1923.

308 MARGARET ELIZABETH WHEELBARGER.

(*Fannie S., Albert C., Benjamin, Harman, Harman.*)

B. 11 Aug., 1899. Res. Bridgewater, Va.

M. 16 July, 1919.

WILMER EUGENE SIMMONS.

B. 27 May, 1894, son of George.

Issue:

440 I. Garnet Eugene, b. 13 May, 1920.
441 II. Herschel Joseph, b. 7 Nov., 1923.

309 WILDA PAULINE WHEELBARGER.
(*Fannie S., Albert C., Benjamin, Harman, Harman.*)
B. 26 March, 1901. Res. Burketown, Va.
M. (1) 4 Sept., 1918.

JAY O. NELSON.
B. 7 Sept., 1899, son of William.
D. 4 Jan., 1919.
M. (2) 23 Feb., 1921.

CHARLES SAMUEL WHITMER, son of Charles.
B. 23 March, 1896.
Issue:
442 I. Donald Fremont, b. 29 April, 1923; d. 3 May, 1923.

311 MINNIE GERTRUDE FISHBACK.
(*Reuben D., Albert C., Benjamin, Harman, Harman.*)
B. 19 Sept., 1894, Lima, Ohio.
M. 29 June, 1925, by Rev. Hugh Walker, of the First Presbyterian Church of Los Angeles, Calif. Res. same place.

HAROLD ROBB SAYRE.
B. 9 Aug., 1896, Seattle, Wash., son of Frank and Florence (Robb); s. p.

312 WARREN COMRIE FISHBACK.
(*Reuben D., Albert C., Benjamin, Harman, Harman.*)
B. 23 November, 1899, Dayton, O., just two hundred and sixty-eight years after John of the first recorded date of the

family. Res. 1864 Hewitt Ave., Cincinnati, O. Clerk in the local P. O.

Served in the World War from 12 June, 1918, to 28 Feb., 1919, with Co. B, 6th Battalion, Heavy Artillery, Machine Gun Expert, United States Marine Corps.

M. 17 Aug., 1921, by Rev. Arba Martin, of the First M. E. Church of Walnut Hills.

DOROTHY ODELL AMMERMAN.

B. 12 Dec., 1901, dau. of George and Annie Laura (Davis); s. p.

322 CLARA LORENE FISHBACK.

(*William McK., William McK., Benjamin, Harman, Harman.*)

B. 22 May, 1890. Res. Shabbona, Ill.

M. 13 Dec., 1909.

RICHARD MONTGOMERY BOLDEN,

son of Edmund and Mildred (Johnson).

B. 20 May, 1875, Sneedville, Tenn.

Issue:

I. William Edmund, b. Sept., 1911.

323 FANNIE LILLIAN FISHBACK.

(*William McK., William McK., Benjamin, Harman, Harman.*)

B. 21 Jan., 1893. P. O. 99, Winona Ave., Roanoke, Va.

M. abt. 1917.

EDWIN DEVIN.

B. abt. 1893, Bedford Co., Va.

Issue:

443 I. Mary Eugene, b. 28 March, 1919.

333 RAYMOND EARLE FISHBACK.

(*Charles E., Wm. McK., Benjamin, Harman, Harman.*)

B. 28 Dec., 1897. Res. Eaton, Ohio.

M. 1 Jan., 1922.

ANNA SEALER,

of West Alexandria, O.

Issue:

444 I. Raymond Earle, Jr., b. 24 Sept., 1922.

335 OWEN S. FISHBACK.

(*John W., Samuel T., Benjamin, Harman, Harman.*)

B. 3 Nov., 1892. Res. Bridgewater, Va.

M. 20 April, 1921.

STELLA MAY EDWARDS.

B. 16 Aug., 1900, dau. of Samuel and Irene.

Issue:

445 I. Arlyn Edwin, b. 6 April, 1922.

446 II. Mary Doris, b. 15 March, 1924.

Owen S. Fishback served overseas during the World War in Co. E, 305 U. S. Engineers, 80th. Div.

336 RUTH A. FISHBACK.

(*John W., Samuel T., Benjamin, Harman, Harman.*)

B. 23 April, 1895. Res. Bridgewater, Va.

D. 10 Sept., 1919.

M. 18 May, 1912.

C. E. GARBER, son of Jacob and Mannie.

Issue:

447 I. Janet Marie, b. 18 April, 1916; d. 20 Dec., 1918.

448 II. Jane Elizabeth, b. 14 May, 1919; d. 18 Aug., 1919.

338 AVA BLANCH FISHBACK.

(*John W., Samuel T., Benjamin, Harman, Harman.*)

B. 11 March, 1902. Res. Bridgewater, Va.
M. 2 Nov., 1921.

FLOYD H. ROCH.

B. 24 Nov., 1898, son of William and Maude.

Issue:

449 I. Carmel Anita, b. 13 Dec., 1922; d. 14 Dec., 1922.

450 II. Calleen Elizabeth, b. 16 Jan., 1924.

SEVENTH GENERATION.

369 MARY JOSEPHINE METTLER.

(*Annie, John S., William M., John, Harman, Harman.*)

B. 10 June, 1900. Res. Dunkirk, Ind.
D. 10 Aug., 1923.
M. 22 Feb., 1919.

GEORGE R. CUNNE.

Issue:

451 I. George Nevin, b. 2 May, 1922.

370 RAIFORD LAWRENCE METTLER.

(*Annie, John S., William M., John, Harman, Harman.*)

B. 4 Feb., 1903. Res. Dunkirk, Ind.
M. 31 May, 1924.

NELLIE BOGIS; s. p.

372 DOROTHY LEON FISHBACK.

(*Richard A., John S., William M., John, Harman, Harman.*)

B. 12 Sept., 1904. Res. Pennville, Ind.
M. 21 July, 1923.

RUSSELL K. PETERSON.

Issue:

452 I Lester Keith, b. 30 Jan., 1924; d. 3 Aug., 1925.

453 II. Douglas B., b. 22 Aug., 1925.

387 EMMER E. KNICELY.

(*Alberta, Sarah C., Albert C., Benjamin, Harman, Harman.*)

B. 25 April, 1901. Res. Penn Laird, Va.
M. 24 Dec., 1924.

SADA F. SIMMERS,
dau. of J. Homer and Sibyl.
B. 21 Feb., 1904; s. p.

400 ANNA ELIZABETH SWARTZ.

(*Fannie K., Margaret E., Albert C., Benj., Harman, Harman.*)

B. 30 March, 1903.
M. 6 Sept., 1923.

DANIEL RAYMOND LANDIS.

B. 14 Jan., 1904; s. p. Res. Mt. Clinton, Va.

EIGHTH GENERATION.

451 George Nevin Cunne.
452 Lester Keith Peterson.
453 Douglas B. Peterson.

These, with the three generations in Europe, make a total of eleven generations.

6840 1